



Wilson County Historical Society



Architectural Scavenger Hunt – *Featuring Fredonia*

Start Date: Saturday, October 22

Due Date for Submission: Tuesday, November 30, 4:30 pm

NAME: _____

CONTACT NUMBER: _____

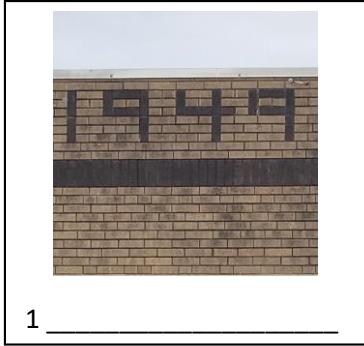

1 _____

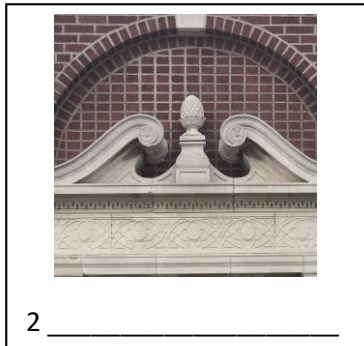

2 _____

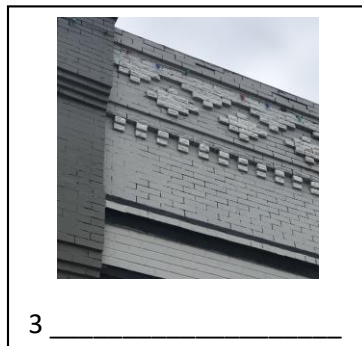

3 _____

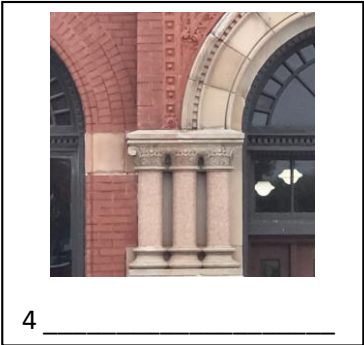

4 _____

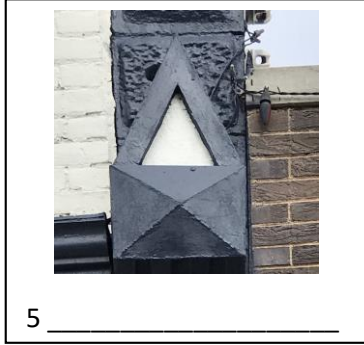

5 _____



6 _____

CAN YOU FIND ALL OF THESE ARCHITECTURAL STRUCTURES?

Hint: They are all in Wilson County

See SCAVENGER HUNT RULES on Facebook (Wilson County Kansas Historical Society and Museum)

Return your completed form to the Wilson County Historical Museum, 420 N 7th, Fredonia, KS before the deadline.

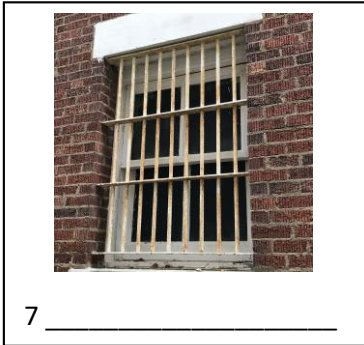

7 _____

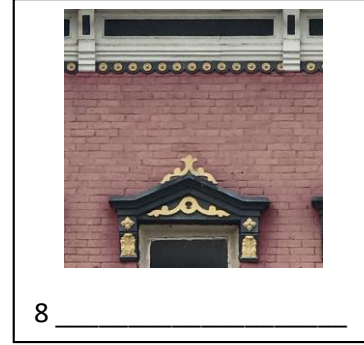

8 _____

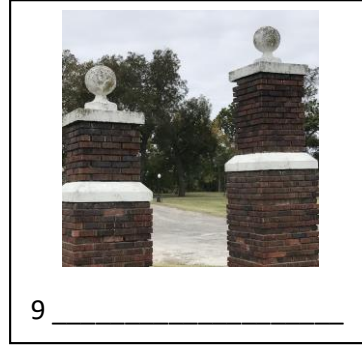

9 _____

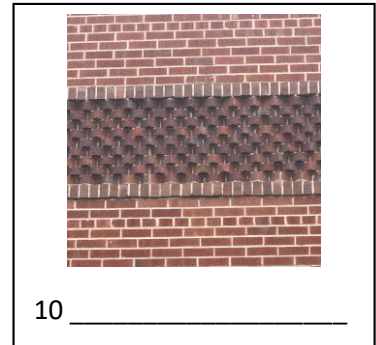

10 _____

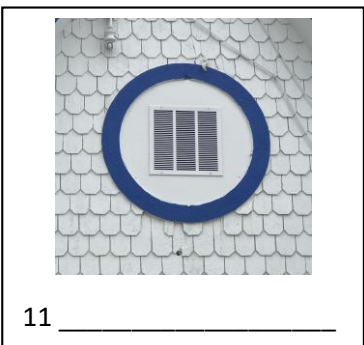

11 _____

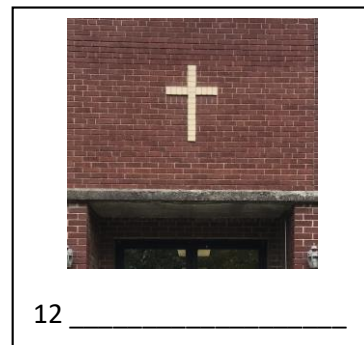

12 _____

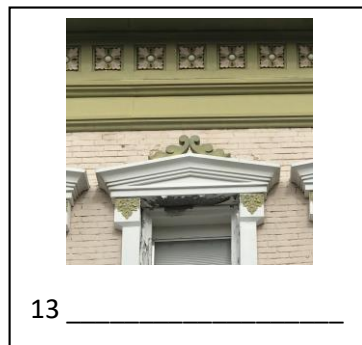

13 _____

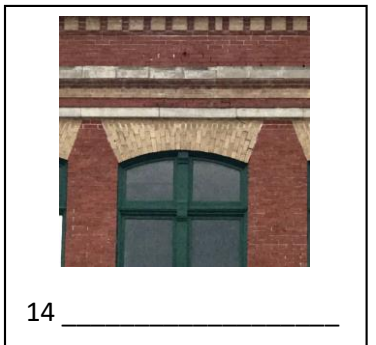

14 _____



Wilson County Historical Society



Architectural Scavenger Hunt – *Featuring Fredonia*

Start Date: Saturday, October 22

Due Date for Submission: Wednesday, November 30, 4:30 pm

Who's ready to win some PRIZES??

Up to \$100 in Chamber Bucks is on the line plus additional prizes.

The Wilson County Historical Society, the Fredonia Area Chamber of Commerce, and local supporters have teamed up to create the Wilson County Historical Architectural Scavenger Hunt!

Step 1 – Print off the Scavenger Hunt page (*or pick one up at the museum*) and try to guess where all the landmark images are located.

Step 2 – Cruise Fredonia, locate the images, and record the location. Correct location can be listed as a specific address, intersection, or by the name of the landmark.

Step 3 – Turn in your completed Scavenger Hunt page to the Wilson County Historical Museum by the deadline. (*Entries may be submitted in the gold mail slot next to the front door if we are closed*)

SCAVENGER Hunt Rules

1. One entry per person – anyone, any age, from anywhere is eligible to play, excluding Wilson County Historical Society Board members.
2. Forms must be turned in to the museum by November 30 at 4:30 PM to be entered into the prize drawing.
3. Entries with all 14 locations listed correctly will be entered into the Grand Prize drawing. Prizes for 2nd and 3rd place drawings will also be awarded.
4. All locations are in the Fredonia city limits.
5. All locations can be seen from inside your vehicle. Please do not trespass on any private property.
6. Please DO NOT go exploring inside any of the structures. Wilson County Historical Society cannot be held responsible for any accidents.
7. No locations are located on cemetery premises. Please be respectful.
8. Enjoy exploring Wilson County!